

Hawaiian Punch

 Sample ID: SA-11012021-5212
 Batch: 9.140.HHC
 Type: Finished Products
 Matrix: Concentrate - Distillate

 Received: 11/02/2021
 Completed: 11/11/2021

Client

 The Wyoming Company LLC.
 30 North Gould St.
 Sheridan, WY 82801
 USA



Summary

Test	Date Tested	Status
Cannabinoids	11/11/2021	Tested
Cannabinoids (Additional)	11/11/2021	Tested

Cannabinoids by HPLC-PDA and GC-MS/MS

ND	0.339 %	0.347 %	Not Tested	Not Tested	Yes
Total Δ9-THC	CBN	Total Cannabinoids	Moisture Content	Foreign Matter	Internal Marker Recovered

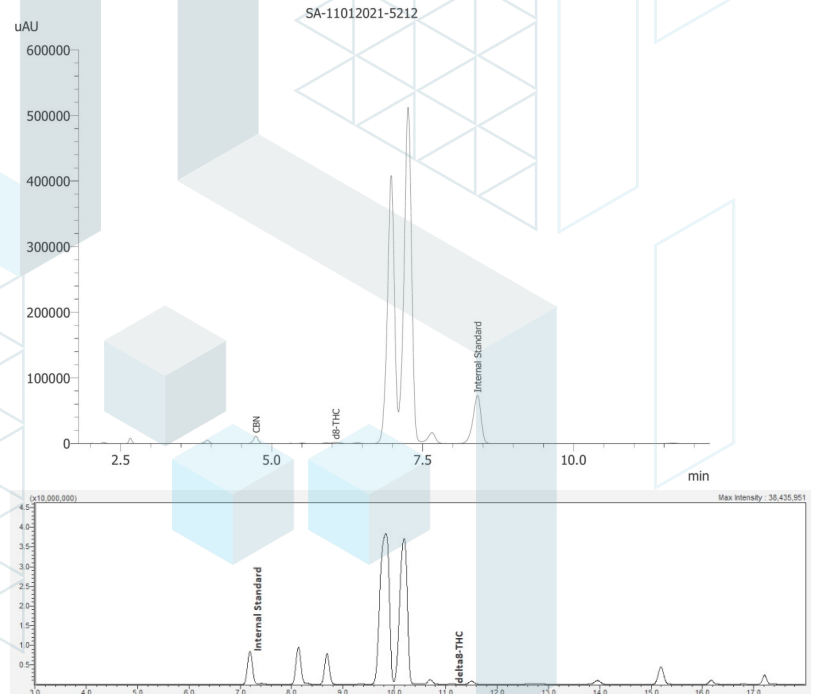
Analyte	LOD (%)	LOQ (%)	Result (%)	Result (mg/g)
CBC	0.0095	0.0284	ND	ND
CBCA	0.0181	0.0543	ND	ND
CBCV	0.006	0.018	ND	ND
CBD	0.0081	0.0242	ND	ND
CBDA	0.0043	0.013	ND	ND
CBDV	0.0061	0.0182	ND	ND
CBDVA	0.0021	0.0063	ND	ND
CBG	0.0057	0.0172	ND	ND
CBGA	0.0049	0.0147	ND	ND
CBL	0.0112	0.0335	ND	ND
CBLA	0.0124	0.0371	ND	ND
CBN	0.0056	0.0169	0.339	3.39
CBNA	0.006	0.0181	ND	ND
Δ8-THC	0.0104	0.0312	ND	ND
Δ9-THC	0.0076	0.0227	ND	ND
Δ9-THCA	0.0084	0.0251	ND	ND
Δ9-THCV	0.0069	0.0206	ND	ND
Δ9-THCVA	0.0062	0.0186	ND	ND
Total Δ9-THC			ND	ND
Total CBD			ND	ND
Total			0.347	3.47



ND = Not Detected; NT = Not Tested; LOD = Limit of Detection; LOQ = Limit of Quantitation; RL = Reporting Limit; Δ = Delta; Total Δ9-THC = Δ9-THCA * 0.877 + Δ9-THC; Total CBD = CBDA * 0.877 + CBD;



11/11/2021



Hawaiian Punch

 Sample ID: SA-11012021-5212
 Batch: 9.140.HHC
 Type: Finished Products
 Matrix: Concentrate - Distillate

 Received: 11/02/2021
 Completed: 11/11/2021

Client

 The Wyoming Company LLC.
 30 North Gould St.
 Sheridan, WY 82801
 USA

Cannabinoids by HPLC-PDA, LC-MS/MS, and/or GC-MS/MS

Analyte	LOD (%)	LOQ (%)	Result (%)	Result (mg/g)
(9R)-HHC			40.2	402.0
(9S)-HHC			61.1	611.0

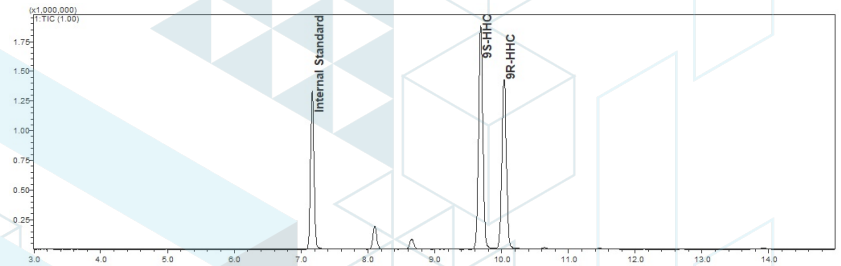

ND = Not Detected; NT = Not Tested; LOD = Limit of Detection; LOQ = Limit of Quantitation; RL = Reporting Limit; Δ = Delta; Total Δ9-THC = Δ9-THCA * 0.877 + Δ9-THC; Total CBD = CBDA * 0.877 + CBD;



11/11/2021

